HABROVKA

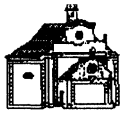

v ráji, tam, kde jsou všichni zemřelí, snad budem také my.

Ipharadisi

[: Ipharadisi, where all the dead are living, :]^{3x}
may we one day join them all there.
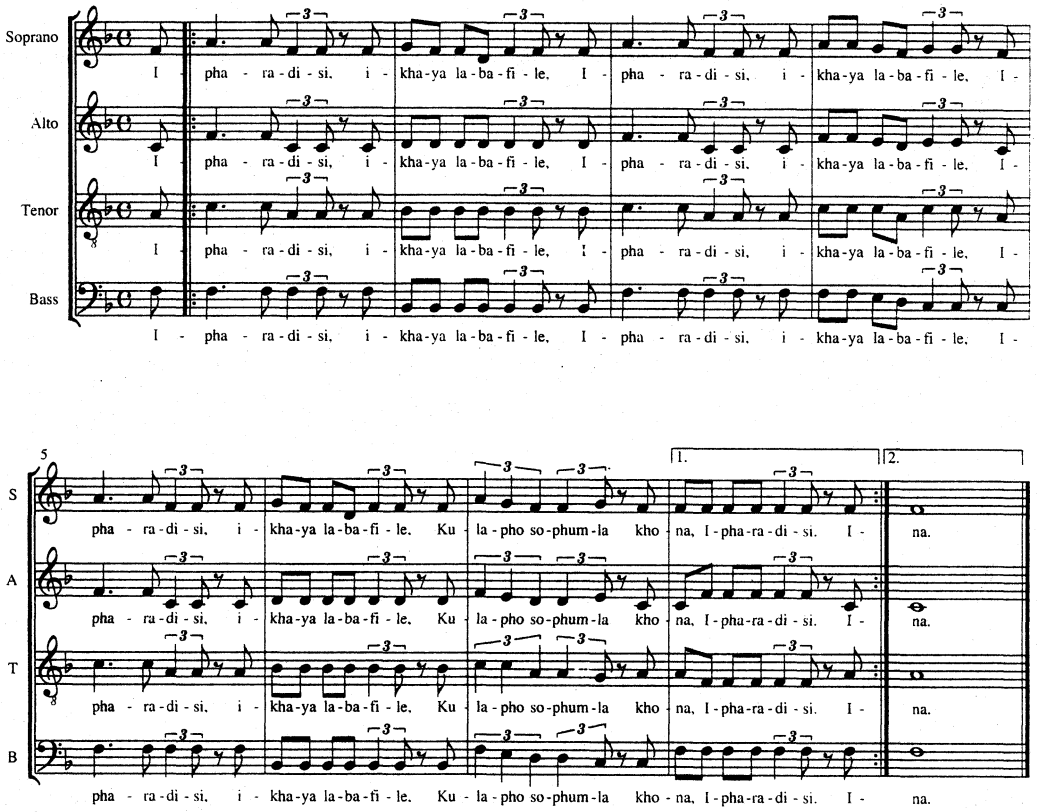
Traditional (South African)